College of Natural and Agricultural Sciences Dean's Office

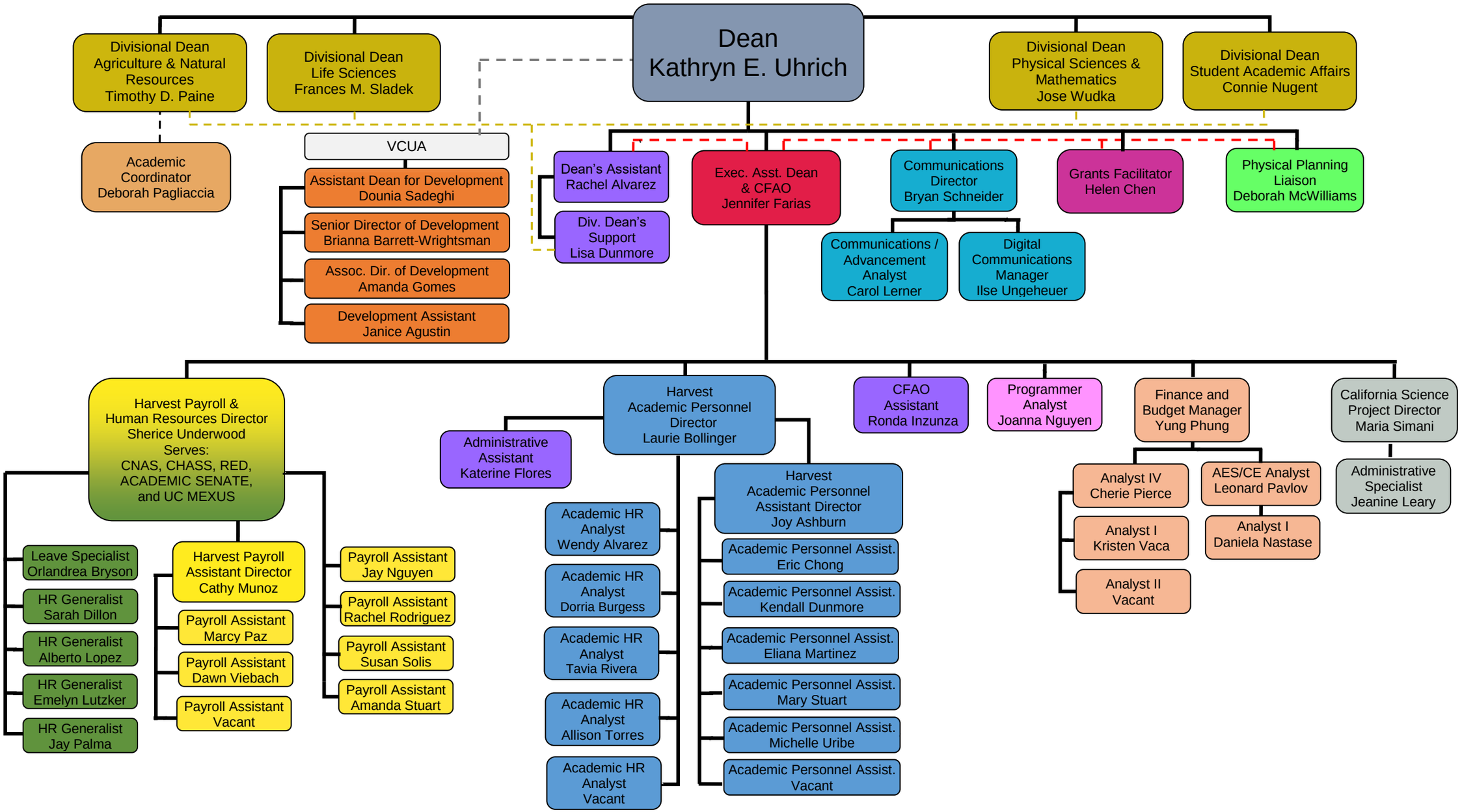

Updated 02/11/2019