CNAS Office of the Dean

College of Natural & Agricultural Sciences

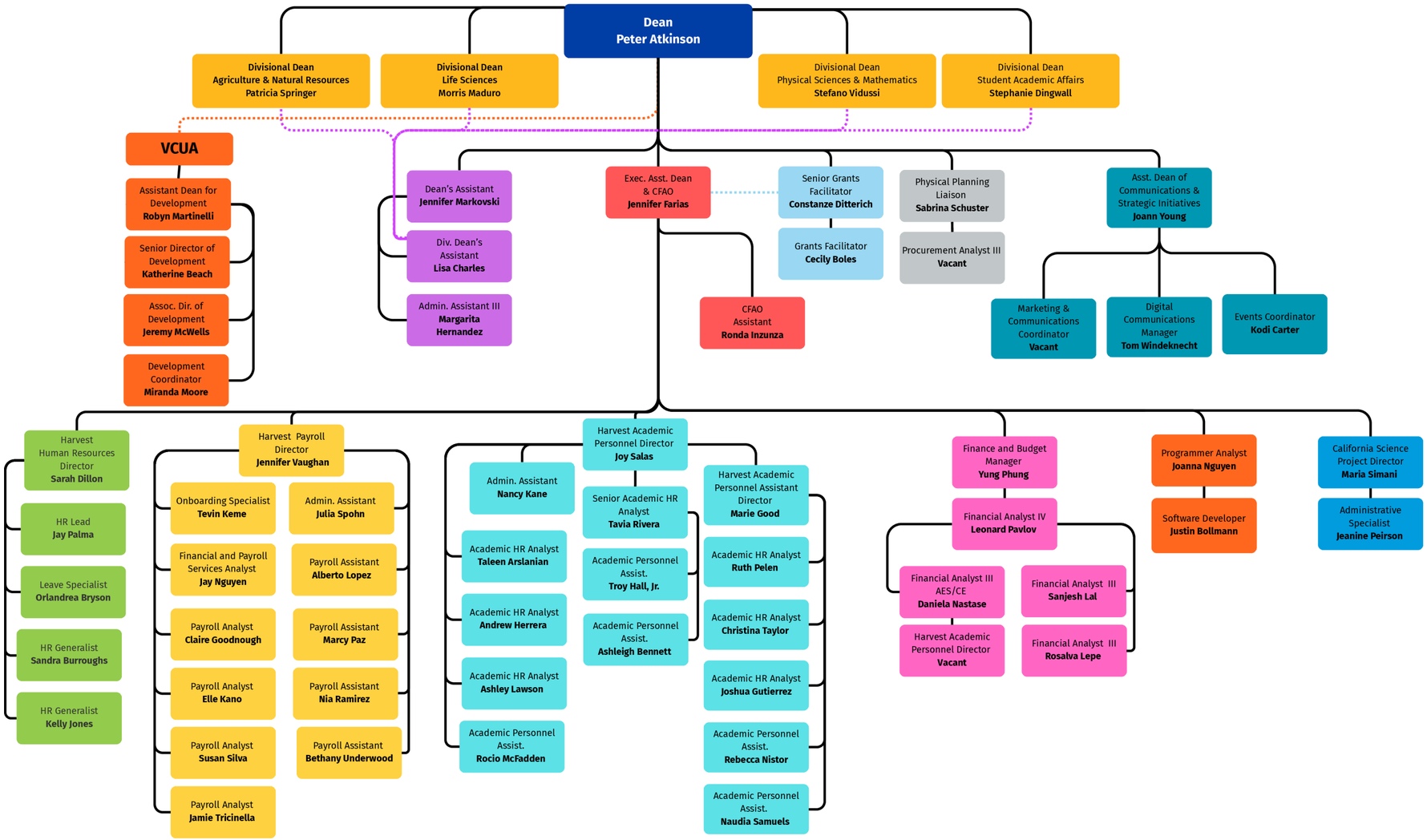

07/17/2025