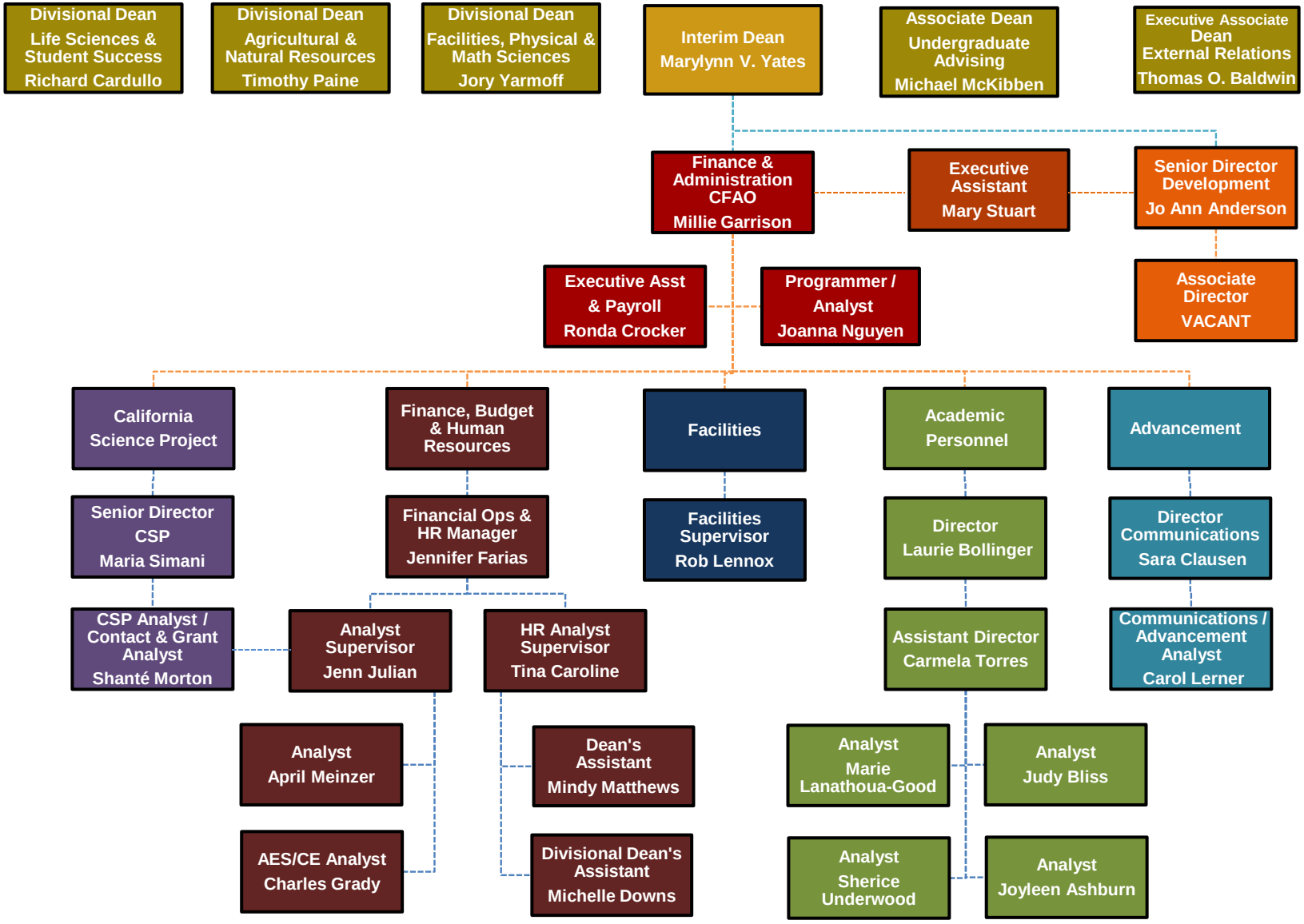College of Natural and Agricultural Sciences Dean's Office